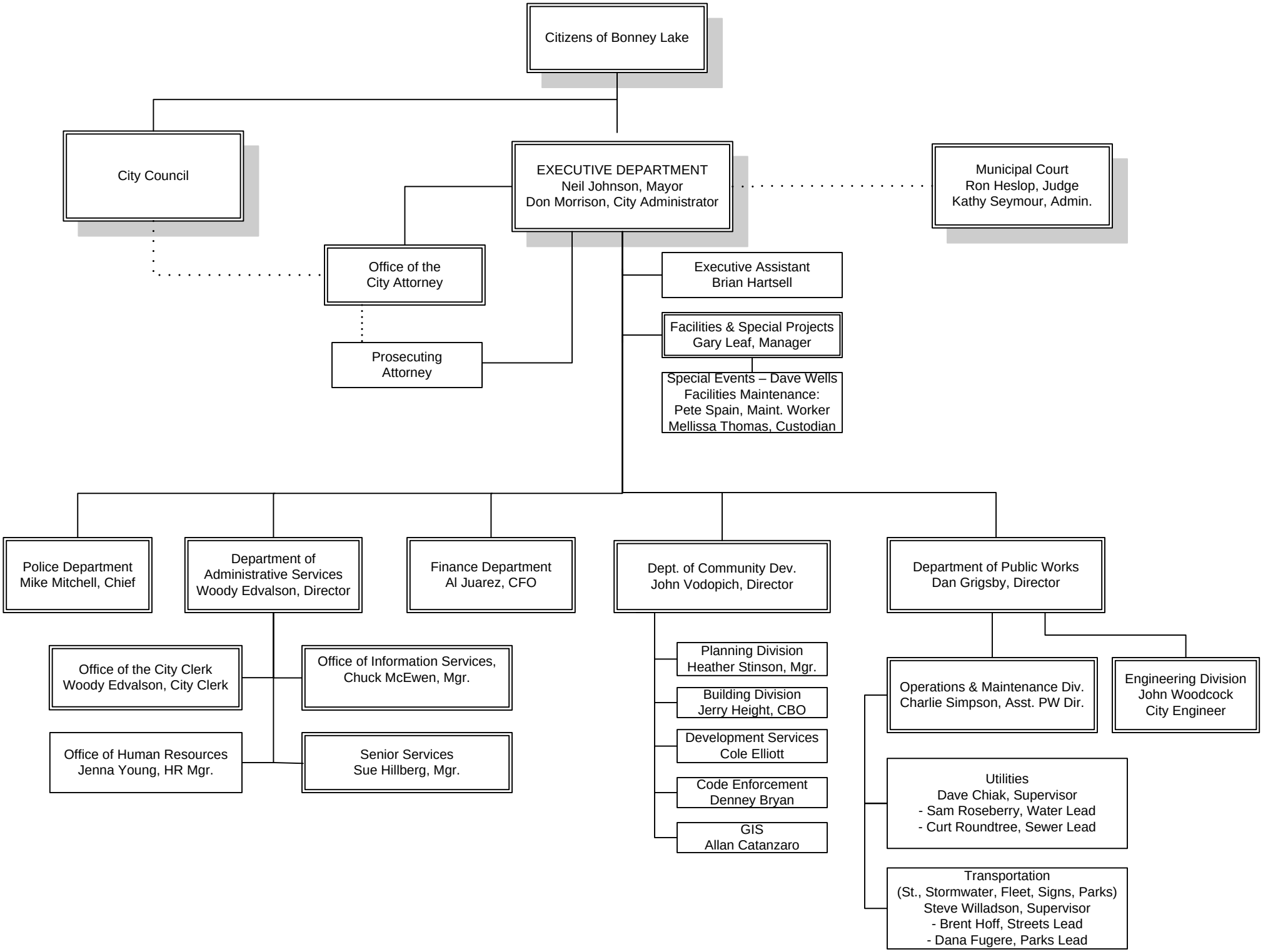
Citizens of Bonney Lake
City Council
EXECUTIVE DEPARTMENT
Neil Johnson, Mayor
Don Morrison, City Administrator
Municipal Court
Ron Heslop, Judge
Kathy Seymour, Admin.
Office of the
City Attorney
Prosecuting
Attorney
Executive Assistant
Brian Hartsell
Facilities & Special Projects
Gary Leaf, Manager
Special Events – Dave Wells
Facilities Maintenance:
Pete Spain, Maint. Worker
Mellissa Thomas, Custodian
Police Department
Mike Mitchell, Chief
Department of
Administrative Services
Woody Edvalson, Director
Finance Department
Al Juarez, CFO
Dept. of Community Dev.
John Vodopich, Director
Department of Public Works
Dan Grigsby, Director
Office of the City Clerk
Woody Edvalson, City Clerk
Office of Information Services,
Chuck McEwen, Mgr.
Office of Human Resources
Jenna Young, HR Mgr.
Senior Services
Sue Hillberg, Mgr.
Planning Division
Heather Stinson, Mgr.
Building Division
Jerry Height, CBO
Development Services
Cole Elliott
Code Enforcement
Denney Bryan
GIS
Allan Catanzaro
Operations & Maintenance Div.
Charlie Simpson, Asst. PW Dir.
Engineering Division
John Woodcock
City Engineer
Utilities
Dave Chiak, Supervisor
- Sam Roseberry, Water Lead
- Curt Roundtree, Sewer Lead
Transportation
(St., Stormwater, Fleet, Signs, Parks)
Steve Willadson, Supervisor
- Brent Hoff, Streets Lead
- Dana Fugere, Parks Lead